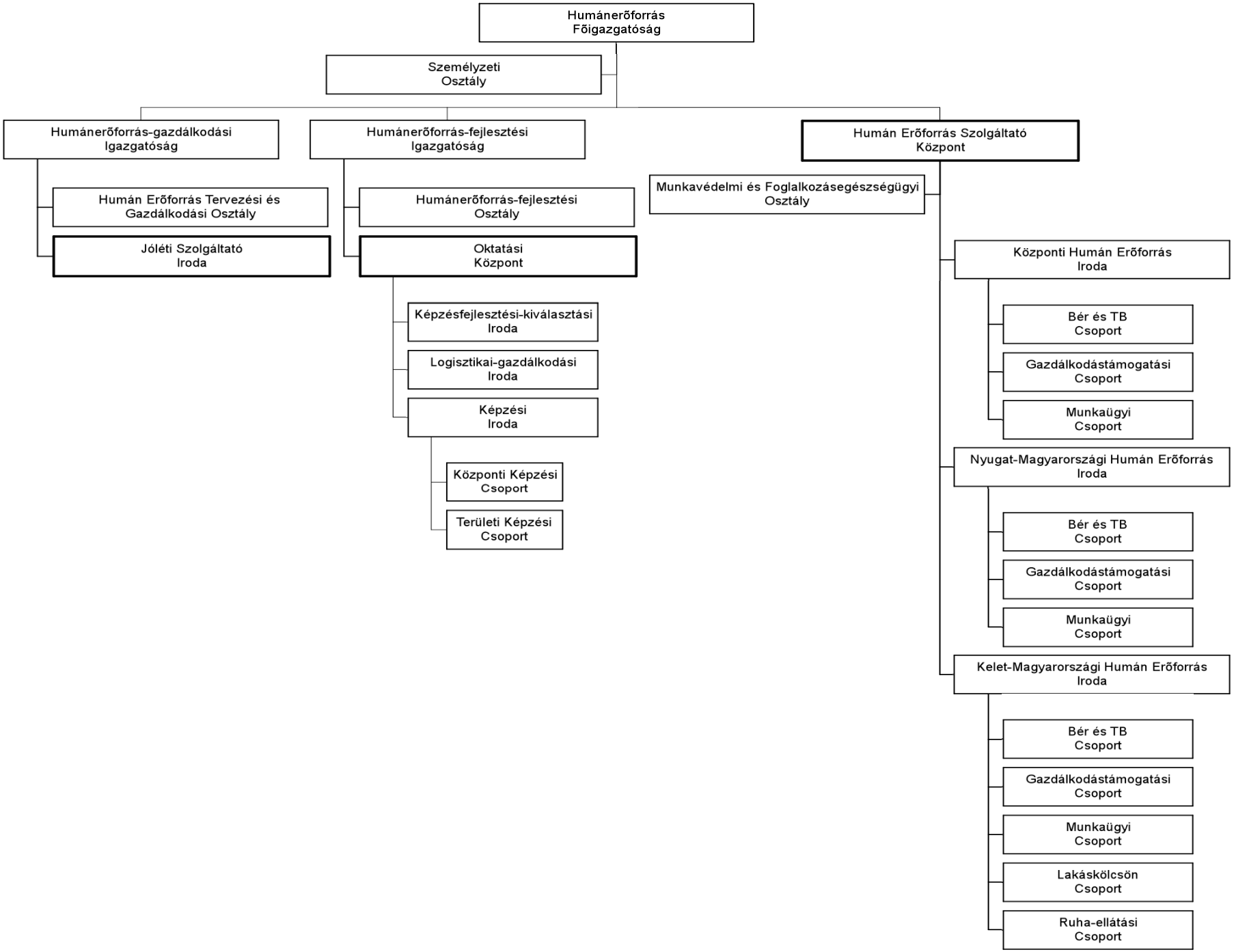Magyar Posta Zrt. Humánerőforrás főigazgatóság